



Flamingo
EDUCARE
Empowering Ambitions



GERMANY

Study in Germany: All you need to know





WHAT THIS COVERS?

CRITICAL QUESTIONS ANSWERED

- Basic Information for Germany
- Germany Map & Regions
- Reasons to Study in Germany
- Education System & Types of courses
- Partner Institutions
- Popular Universities
- Trending Career & Course Options
- Part Time Work & Post Study Visa
- Application Process
- Cost of Education
- Work rights



BASIC COUNTRY INFORMATION



AREA:
1,37,987
SQUARE MILES



Approx.
Population –
80,457,737



Official
Language –
German



400,000
International
Students



Currency –
Euro



OVERVIEW

WORLD'S LARGEST EXPORTER

just below 19% of total exported cars worldwide), but it also exports parts of motor vehicles, machinery, medicaments and planes.

4TH LARGEST ECONOMY

It has the largest national economy in Europe, the fourth-largest by nominal GDP in the world

ONE OF THE TOP STUDY DESTINATIONS

It is among the top 10 countries where Indians prefer to Study Abroad



MAP OF GERMANY



REASONS TO STUDY IN GERMANY



Internationally
acclaimed
degrees at
Universities



One of the most
popular study
destinations for
Indian students



Universities
usually charge
low fees or no
fees at all



Amazing climate
year-round, and
a beautiful
outdoor lifestyle



REASONS TO STUDY IN GERMANY



An emphasis on student experience and graduate outcomes

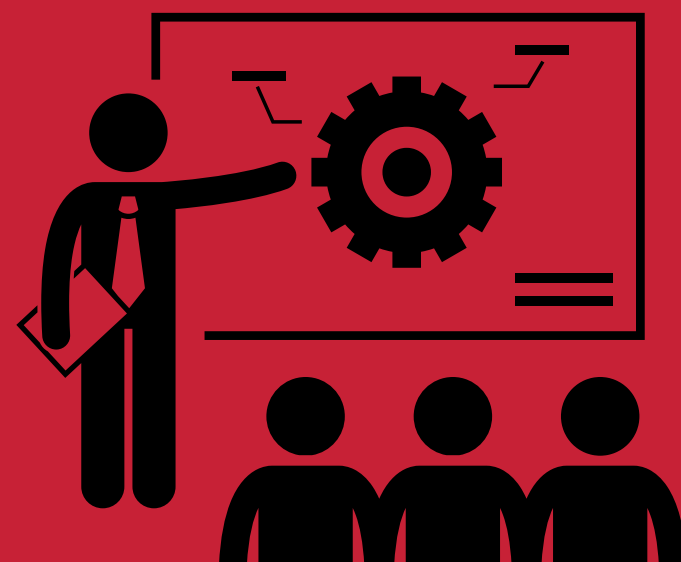

Emphasis on application based programs and courses



Lower cost of living that most countries in the world



Amazing experiences and festivals like the Oktoberfest



RENOWNED GERMANY BASED COMPANIES



Mercedes-Benz



BMW



Audi



Porsche



Volkswagen



Adidas



TYPES OF HIGHER EDUCATION INSTITUTIONS

There are 500 officially recognised institutions in 165 towns and cities through Germany

Universities in Germany are divided in 3 categories

Technical University

- Bachelors/Masters offered
- Mainly theoretical knowledge
- Research oriented work
- Faculties like Education, Engineering, Science, Law, Medicine, Social Sciences, Business Management are taught

University of Applied Sciences

- Mainly Bachelors offered
- Very few universities offer Masters also
- Mainly practical knowledge
- Application oriented work
- Excellent job opportunities available due to close tie ups to industries

Colleges of Art, Film & Music

- Artistic courses such as music, architecture, dance, drama, etc
- Directors, cinematographers, screenwriters etc are trained
- For admission a specific talent needs to be demonstrated

PUBLIC UNIVERSITIES IN GERMANY



BACHELORS (3 YEARS)

- 13 Years of full-time education
- Foundation year in Germany / 1st year UG Degree completion in India
- 80-85% or above in grade 10/ 12
- IELTS - 6.5, no less than 6
- German Language: B2 Level proficiency



MASTERS (2 YEARS)

- 16 Years of full-time education
- 70%-75% or above academically
- IELTS - 6.5, no less than 6
- TOEFL: 87 and above / GRE: 310+
- Basic level German (increases chance of admission)



TUITION FEES IN PUBLIC UNIVERSITIES



Generally there are no tuition fees in most universities.



Yet some institutions do charge a nominal amount of approximately 200 – 500 Euros per Semester which are termed as social contributions.



EDUCARE PARTNER INSTITUTIONS

- Jacobs University, Bremen
- SRH Hochschule, Berlin
- Cologne Business School, Cologne
- Hochschule Bremen, Bremen
- GISMA Business School, Hanover
- Accadis University of Applied Sciences, Hamborg
- Paderborn University, Paderborn
- New European College, Munich
- Lancaster University, Lipzing
- International University of Applied Sciences, IUBH, Berlin
- International School of Management, Dortmund
- EU Business School, Munich
- Berlin School of Business and Innovation
- University of Europe for Applied Sciences, Hamburg
- Arden University, Berlin



PARTNER INSTITUTIONS REQUIREMENTS



BACHELORS (3 YEARS)

- 12 Years of full-time education
- 60–65% or above in grade 10/ 12
- IELTS – 6.5, no less than 6
- SAT for Jacobs University (1200)
- Tuition Fees: Approx 1000 – 15000 Euros



MASTERS (2 YEARS)

- 15 Years of full-time education
- 60%–65% or above in Bachelors
- IELTS – 6.5, no less than 6
- Tuition Fees: Approx 7000 – 15000 Euros





TOP GERMAN UNIVERSITIES

**AS PER RANKING
TABLES**

Global Top 200 Ranking

- Technische Universität München
- Ludwig-Maximilians – Universität München
- Ruprecht-Karls-Universität Heidelberg
- Humboldt-Universität zu Berlin
- KIT, Karlsruher Institut für Technologie
- Freie Universität Berlin
- Rheinisch-Westfälische Technische Hochschule Aachen (RWTH Aachen)
- Technische Universität Berlin
- Eberhard Karls Universität Tübingen
- Universität Freiburg



MOST POPULAR COURSES IN GERMANY



Medicine and Dentistry

Public Health
Nursing and midwifery
Psychology
Medicine and Medical Studies
Sport Science
Physiotherapy
Dental Studies

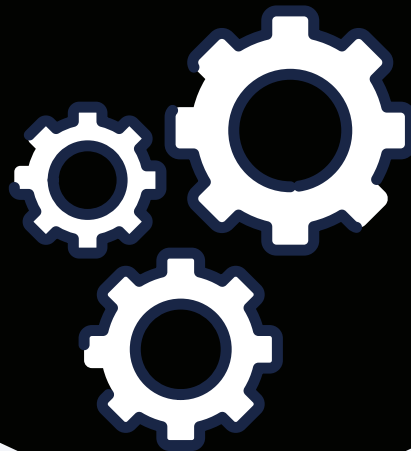

Engineering

Industrial
Robotics
Electronics
Earth Sciences &
Renewable Energy
Mining
Oil & Petroleum
Engineering

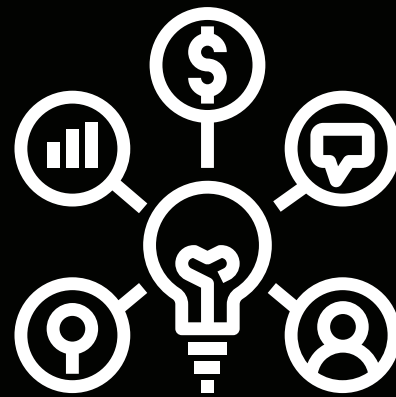

Business Management

Economics
Finance
Marketing
Human Resource
Management



Law

International Law
Business Law
European Law
Criminal Law
Legal Studies
Patent & Intellectual
Property Law
Civil & Private Law
Public Law

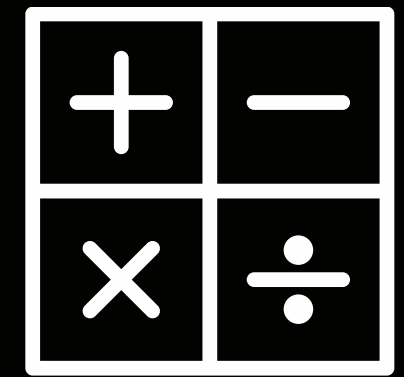

Mathematics

Algebra
Combinatorics
Geometry
Topology
Mathematical analysis
Probability and statistics



FASTEST GROWING INDUSTRIES

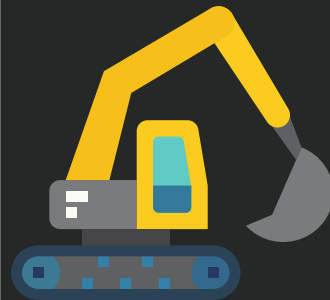

MACHINERY, AUTOMOTIVE & AVIATION

This sector has more than 6,419 employees with an ever-growing workforce that generated almost \$267 billion in 2015



CHEMICAL AND MEDICAL

Germany recorded the third largest sale (\$168 billion) in chemical products, behind China and the US



SERVICES INDUSTRY

The DIY and home improvement market generated approximately \$46.4 billion in 2014, which is 9% of the cumulative consumer good market.



ENERGY AND ENVIRONMENTAL TECH

By the year 2050, Germany aims at reducing greenhouse gas emissions by 80% and increase use of renewable energy by 60%



JOB ROLES & APPROX SALARIES

HOSPITALITY

36
EUROS/
HR

Hotel Managers

ACCOUNTING

14
EUROS/
HR

Accountants

INFORMATION TECHNOLOGY

16
EUROS/
HR

Computer
Technician



JOB ROLES & APPROX SALARIES

BUSINESS MANAGEMENT

34
EUROS/
HR

Business Managers

AVIATION

38
EUROS/
HR

Pilots

AUTOMOBILES & ENGINEERING

37
EUROS/
HR

Automotive
Engineer



WORK WHILE STUDYING IN GERMANY

2

4

0

PART TIME WORK - TERM

240 half days in a year

Part Time jobs available in supermarkets, convenience stores, Event management companies.

1

2

0

FULL TIME WORK - TERM

120 full days in a year

If you take a job as a student assistant or research assistant at your university, this is usually not counted in your limit. You must notify the Alien Registration Office if you take up this type of work



POST STUDY WORK IN GERMANY



Students from non-EU countries who wish to work in Germany after graduating can extend their residence permit for up to 18 months to find work relating to their studies.



The 18 months begin as soon as you receive your final exam results, so you should start looking for employment during your final semester. In these 18 months, you can work as much as you like and take up any kind of employment to support yourself.

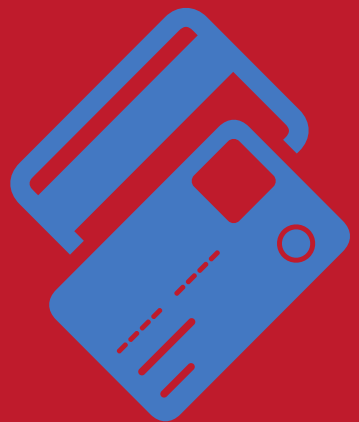

As soon as you've found a job role you'd like to accept, you should apply for a German residence permit or EU Blue Card (similar to the US Green Card). You can remain in Germany while your application is pending.



PR IN GERMANY



Duration of stay

- General Category: 5-8 years
- Graduate from German university: 2 years
- Self-employed person: 3 years
- EU Blue Card holder: 2-3 years

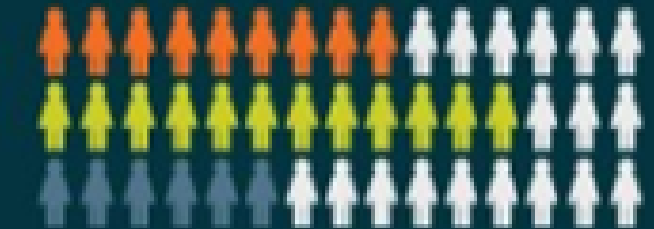

Contribution to pension insurance

General Category:

60 months

Graduate from German university:

24 months

EU Blue Card holder:

33 months

Other requirements

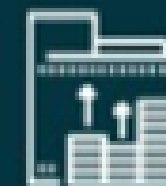

Financial independence



Lack of Criminal record



Health insurance

Marital status

Married or in a civil partnership with a German citizen for more than two years and have lived in Germany for three years.



GERMANY APPLICATION PROCESS FLOW

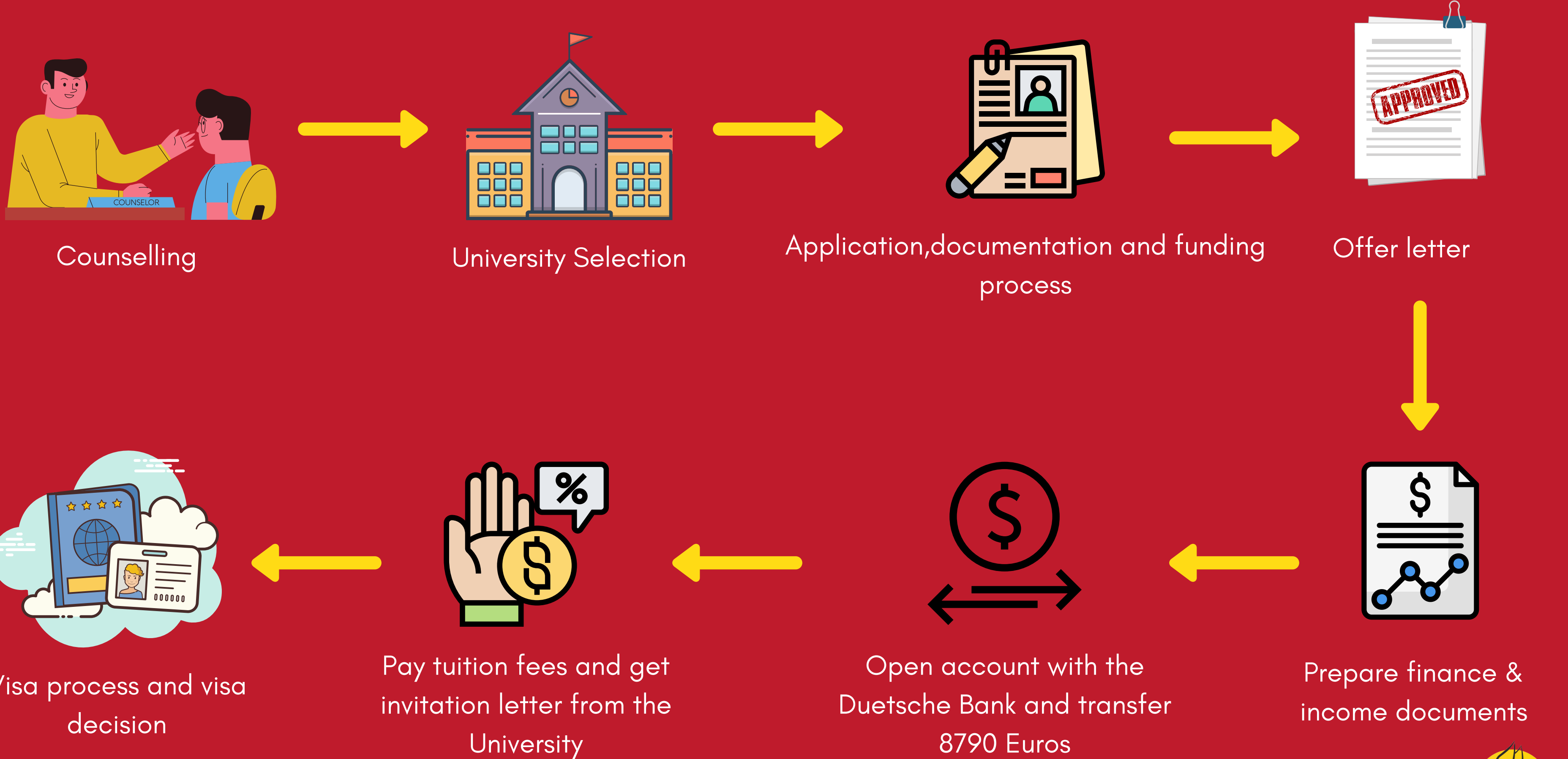

CITIES WITH HIGHEST STUDENTS IN GERMANY



Berlin



Frankfurt



Munich



Dresden



Stuttgart



Bonn



Contact Us

How to Reach Us



WEBSITE

www.flamingoeducare.com

EMAIL ADDRESS

inquiry@flamingoeducare.com

PHONE NUMBER

(+91) 6351899088



HLDC 2020