

AUSTRALIA

Study in Australia : All you need to know





WHAT THIS COVERS?

CRITICAL QUESTIONS ANSWERED

- Basic Information for Australia
- Australia Map & Regions
- Reasons to Study in Australia
- Education System & Types of courses
- Popular Universities
- Trending Career & Course Options
- Part Time Work & Post Study Visa
- Application Process
- Cost of Education
- Work rights
- Partner Institutions



BASIC COUNTRY INFORMATION



AREA:
2,969,907
SQUARE MILES



Approx.
Population –
25,714,800



Official
Language –
English



869,709
International
Students



Currency –
Australian
Dollar (AUD)



OVERVIEW

13TH LARGEST ECONOMY

Australia combines a relatively open domestic economy with an extensive network of free trade arrangements with trading partners all around the Asia-Pacific Rim

WORLD'S LARGEST PRODUCER

Australia is the world's leading producer of bauxite, ilmenite, rutile, iron ore and zircon,

ONE OF THE TOP STUDY DESTINATIONS

Australia is home to 43 universities in total, with 40 Australian, two international and one private university



MAP OF AUSTRALIA



REASONS TO STUDY IN AUSTRALIA

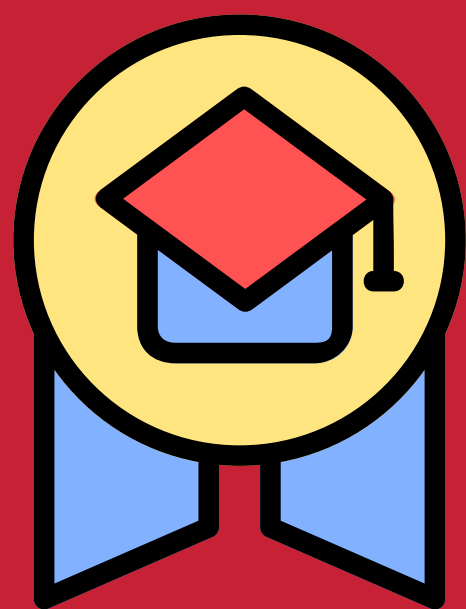

3rd most popular study destination in the world



Home to more than 7,00,000 international students



7 of the best student cities in the world are in Australia



Amazing climate year-round, and a beautiful outdoor lifestyle



REASONS TO STUDY IN AUSTRALIA



An emphasis on student experience and graduate outcomes



Lower living expenses than other countries



Qualifications valued around the world



Post study work visa upto 4 years



TYPES OF EDUCATIONAL INSTITUTIONS



PRIVATE
COLLEGES



UNIVERSITIES



TAFE



PRIVATE COLLEGES IN AUSTRALIA



Independent colleges offer Bachelor's as well as Master's programs usually in the IT & Business fields



Some colleges are affiliated with universities (UG / PG programs)



Colleges also offer pathway programs such as ELICOS and Diploma, leading to Degree programs
Usually offered in fields of IT, Engineering, Health, Business, etc

UNIVERSITIES IN AUSTRALIA



BACHELORS (3- 5 YEARS)

- 12 Years of full-time education
- 60-65% or above in grade 12
- IELTS - 6.5
- PTE: 60+ is considered a good score



MASTERS (1-2 YEARS)

- 16 Years of full-time education
- 60-65% or above in grade 12
- GPA of 3 or above out of 4
- IELTS - 6.5, PTE: 60+ is considered a good score



PATHWAY PROGRAMS IN AUSTRALIA



ACADEMIC PROGRAMS

- Students scoring 55%–64% in HSC
- Diploma leading to degree programs
- After completion of Diploma, students progress to the 2nd year of Bachelor's
- For PG, PQPs are offered by some universities

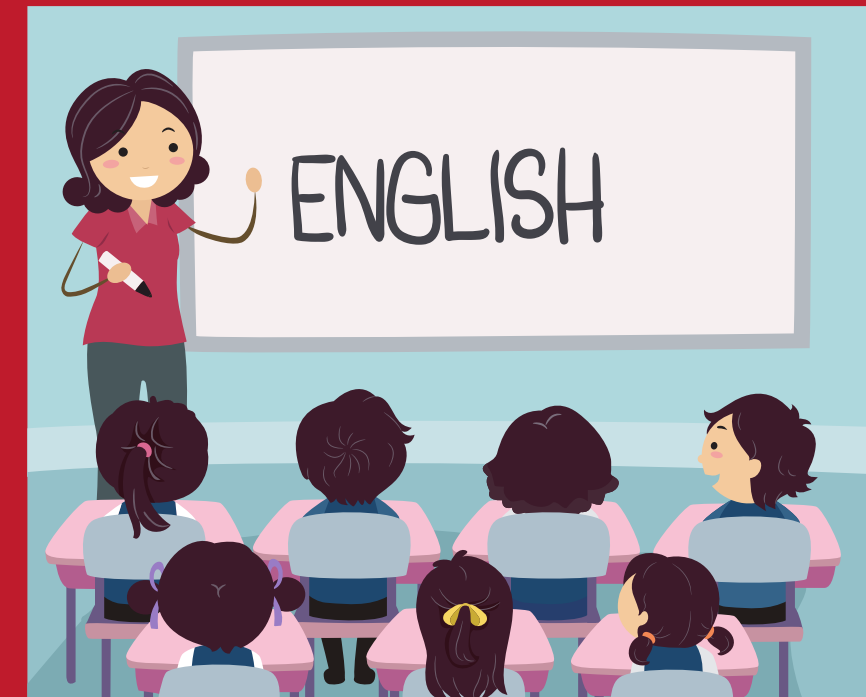

ENGLISH LANGUAGE PROGRAMS

- ELICOS is for students that fall short of English Language requirements
- Students study English before program commencement
- 10 week duration
- Fees are AUD 300–AUD400 per week



TAFE - TECHNICAL AND FURTHER EDUCATION



TAFE is the biggest training and vocational education provider with more than 3,800 international students enrolling every year



Offers courses and short courses with qualifications from certificates to Diploma and Advanced Diploma level.



TAFE NSW is also registered as a higher education provider and offers degree level programs



It is Australia's largest vocational education and training provider based in New South Wales



TOP AUSTRALIAN UNIVERSITIES

**AS PER RANKING
TABLES**

Global Top 100 Ranking

- Australian National University
- University of Sydney
- University of Melbourne
- University of New South Wales (UNSW)
- University of Queensland
- Monash University
- University of Western Australia



Most Popular Institutions for Indian Students (Top 10)

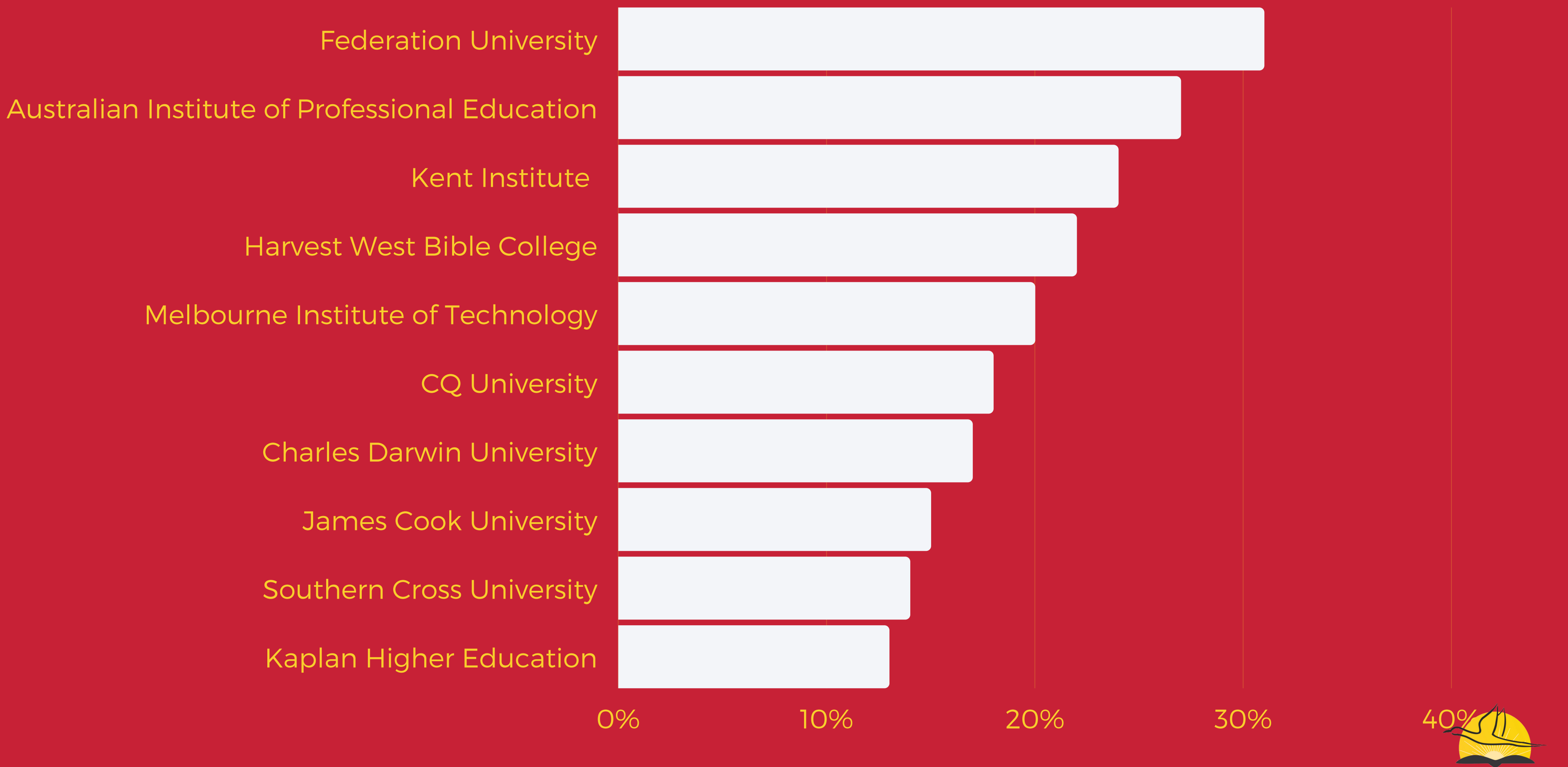

MOST POPULAR COURSES IN AUSTRALIA



Business Management

Accounting
Finance
Human Resources
Marketing
Economics



Medical Sciences

Public Health
Nursing and midwifery
Psychology
Medicine and Medical Studies
Sport Science
Physiotherapy
Dental Studies
Rehabilitation Therapy

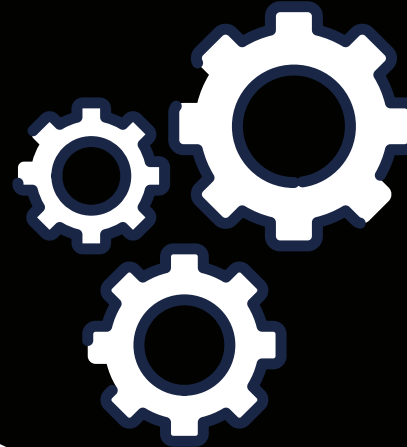

Engineering

Robotics
Electronics
Earth Sciences & Renewable Energy
Mining
Oil & Petroleum Engineering

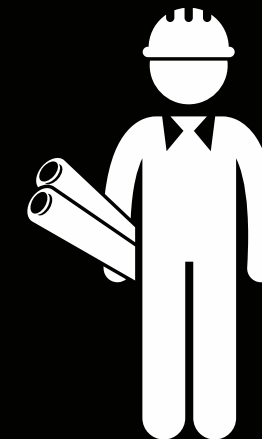

Architecture

Architectural Design
Architectural Studies
Housing Studies
High Performance Technology

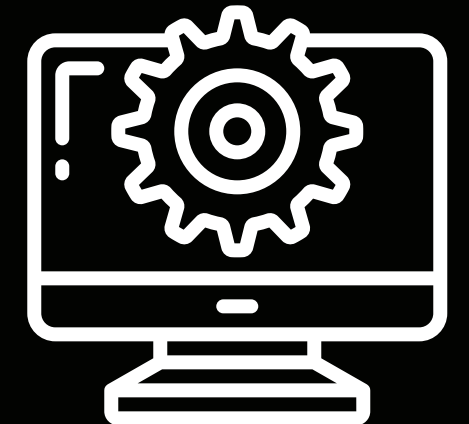

Computer Sciences

Artificial Intelligence
Virtual reality design
Gaming
Web Currency
IT



FASTEST GROWING INDUSTRIES



MANUFACTURING

Australia's manufacturing industry is well-known for innovative products, the industry accounts for about 48% of exports.



CONSTRUCTION

Construction contributes to about 7% of Australia's GDP, employs 1.5 million people, and is expected to grow 2.5% over the next five years.



ENERGY

Renewable energy and the current coal-dominated energy model both have opportunities for growth in Australia.

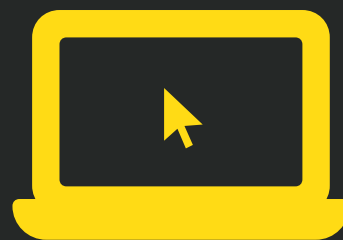

TECHNOLOGY

Tech contributes 6.6% of the GDP and is a huge factor in bringing new markets to Australia, making us more competitive on an international scale.



JOB ROLES & APPROX SALARIES

HOSPITALITY

**AUD\$
26 / Hr**

Hotel Managers

ACCOUNTING

**AUD\$
50 / Hr**

Accountants

INFORMATION TECHNOLOGY

**AUD\$
18 / Hr**

Computer
Technician



JOB ROLES & APPROX SALARIES

BUSINESS MANAGEMENT

**AUD \$
20 / Hr**

Business Managers

AVIATION

**AUD \$
60 / Hr**

Pilots

SOCIAL SERVICES & HEALTH

**AUD \$
65 / Hr**

Counselors



WORK WHILE STUDYING IN AUSTRALIA



PART TIME WORK - TERM

40 hours every 2 weeks

Part Time jobs available in supermarkets, convenience stores, Event management companies.

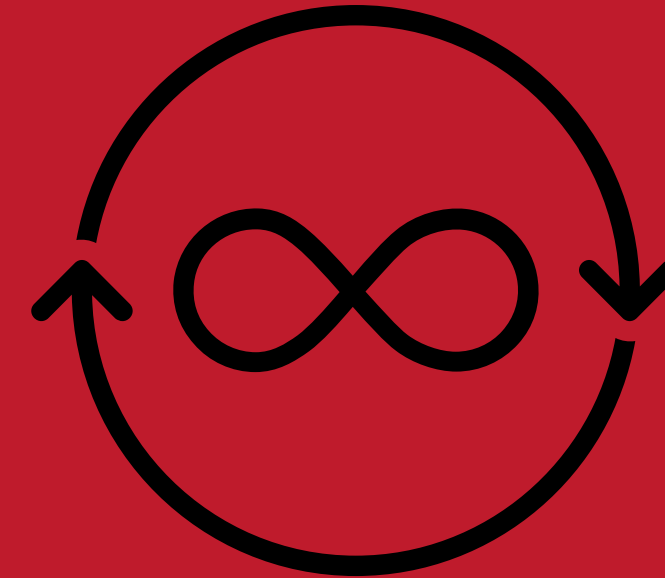

FULL TIME WORK - HOLIDAY TIME

During holiday time, you can work without any specific restrictions



POST STUDY WORK PERMIT

- Introduced on 16th November 2019, the new visa allows post-study work rights for international students up to 4 years in regional Australia
- Student should have a degree from a CRICOS-registered course



Locations

Major Cities

Sydney
Melbourne
Brisbane

Major Cities and regional centres

Perth, Adelaide,
Gold Coast, Sunshine Coast, Canberra,
Newcastle/Lake Macquarie, Wollongong/Il
lawarra, Geelong,
Hobart

Regional centres and regional areas

All other locations

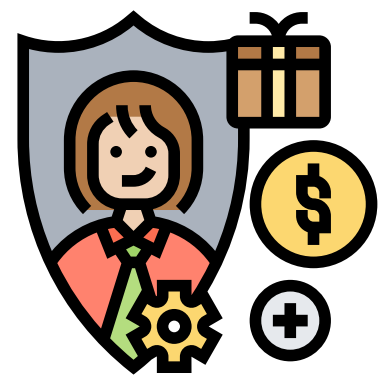

Incentives for students

Regular 2 years post study work visa for international students completing Bachelors and Masters degrees (minimum 92 weeks), 3 years for Masters by Research and 4 years for PhD. graduates

International students studying at regional universities will be eligible to access an additional year in Australia on a post-study work visa
(Which means a Bachelors or Masters graduate can get up to 3 years of PSW visa)

International students studying at regional universities will be eligible to access an additional 2 years in Australia on a post-study work visa
(Which means a Bachelors or Masters graduate can get up to 4 years of PSW visa)



JOURNEY FROM STUDENT VISA TO PR



Student Visa (Subclass 500)
2 years



Post Study Work Visa
(Subclass 485)
2-4 years



PR Visa (Subclass
189/190/491)
5 years or more



Temporary skilled shortage
visa (Subclass 482)
2/4 years



TOP FIELDS THAT LEAD TO PR IN AUSTRALIA



Computers & IT



Education & Teaching



Engineering



Nursing & medical



Social Work



Building & Construction



Cookery, Patisserie &
Hospitality

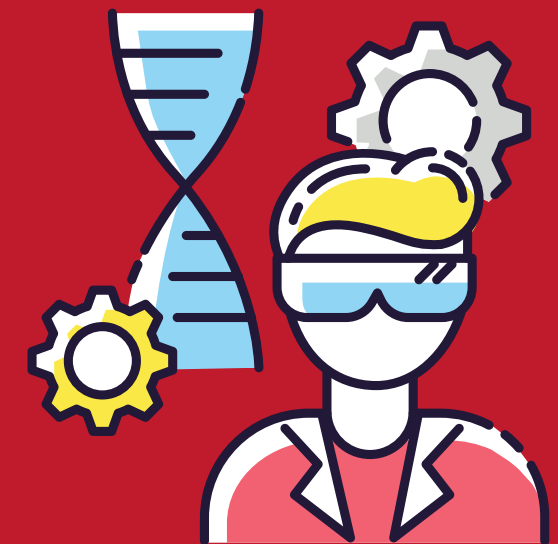

Biomedical Sciences



AUSTRALIA APPLICATION PROCESS FLOW

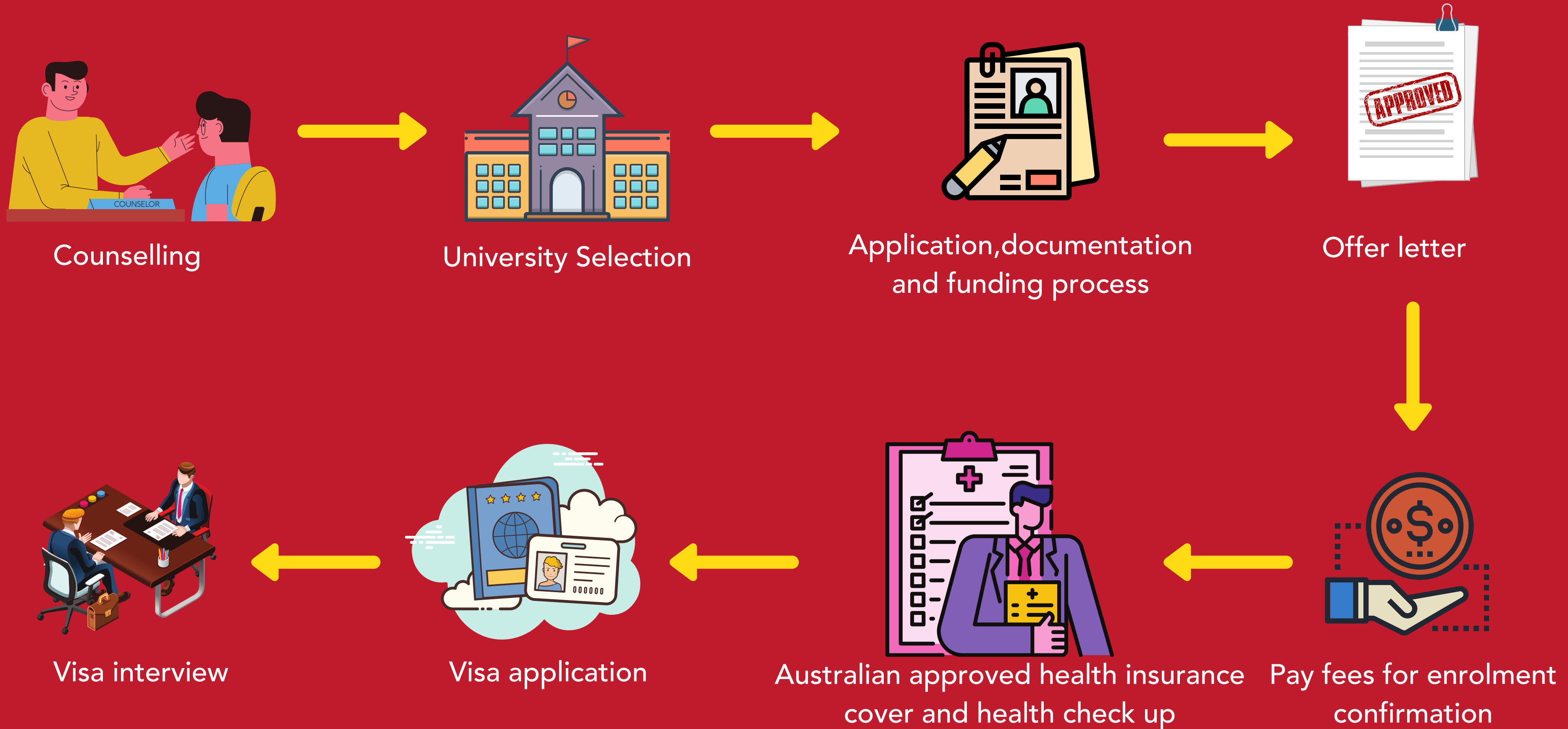

AVERAGE EXPENSE PER YEAR



BACHELORS



Approx Expense: INR 21,00,000

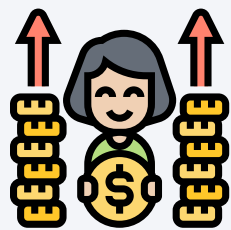

(-LESS) Part time earnings
INR 6,00,000

Money to be spent per annum:
INR 15,00,000



MASTERS



Approx Expense: INR 20,00,000

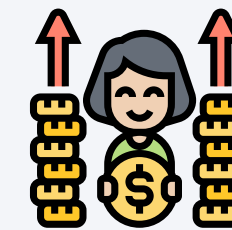

(-LESS) Part time earnings
INR 6,00,000

Money to be spent per annum:
INR 14,00,000



FINANCIALS AND VISAS IN AUSTRALIA

Acceptable fund sources

Educations loans, balance in Savings Accounts, Fixed Deposits

Acceptable sponsors

Parents, Grandparents, Siblings, Student him/herself, Uncle/Aunt [not more than 25%]

Education Loans

Should be from an acceptable institution and should be FULLY sanctioned and not 'in principle' or 'conditional'

Savings A/C & Deposits

Account statement covering transactions for the last 3-6 months

Income proofs

Income proofs for the recent 2-3 assessment years

Pre-medical test

Students have to medical tests after submitting their visa documents to the Australian High Commission from an 'empaneled' Physician/Clinic



FINANCIALS AND VISAS IN AUSTRALIA

University Level approvals

Australian Universities may ask for sources of funds even if the funds are 3 months old

For Fixed Deposits with major amounts, the volume of funds deposited are matched with the annual income of sponsors. If they are not commensurate, then sources of deposits will be asked for.

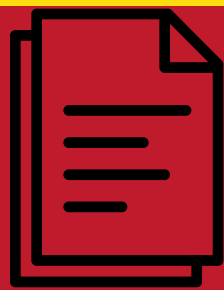

Receiving financial documents and verifying

Verification by University

Interview (depending on university)

Fee payment approval & eCoE application

Visa outcome to be declared by the embassy

Health checkup do be done by student

Visa summary and details to be shared with student

Submission of visa docs and verification

EDUCARE PARTNER UNIVERSITIES

More than 50+ Institutions across Australia.

SYDNEY

- University of New South Wales
- Macquarie University
- University of Tasmania, Sydney
- La Trobe University
- Western Sydney University

MELBOURNE

- Monash University
- RMIT University
- Deakin University
- Swinburne Institute of Technology
- CQ University
- La Trobe College & University, Melbourne

BRISBANE

- The University of Queensland
- Queensland University of Technology
- Griffith University
- James Cook University
- CQ University, Brisbane Campus

PERTH

- Curtin University
- CQ University

ADELAIDE

- University of South Australia
- Flinders University
- University of Adelaide
- University of South Australia



Contact Us

How to Reach Us



WEBSITE

www.flamingoeducare.com

EMAIL ADDRESS

inquiry@flamingoeducare.com

PHONE NUMBER

(+91) 6351899088



HLDC 2020